# North Macedonia vs Slovenia
## 20 - 28
### (11 - 12)

Match ended: 60:00

26 W807 R2
028

Referees: Jelena Vujacic (MNE), Andjelina Kazanegra (MNE)

Throw-off: 19.10.2025, 18:00
Boro Curlevski - Mladost , Bitola / MKD

## Match Statistics Overview

| North Macedonia (MKD) | | | | Slovenia (SLO) | | |
|---|---|---|---|---|---|---|
| **Total** | 1st half | 2nd half | | 2nd half | 1st half | **Total** |
| **20** | 11 | 9 | Goals | 16 | 12 | **28** |
| **45** | 24 | 21 | Shots | 23 | 27 | **50** |
| **44%** | 46% | 43% | Shot Percentage | 70% | 44% | **56%** |
| **9** | 2 | 7 | Turnovers | 4 | 4 | **8** |
| **9** | 2 | 7 | Rule Technical Fouls | 4 | 4 | **8** |
| **32%** | 39% | 26% | Attack Percentage | 52% | 34% | **42%** |
| **35** | 20 | 15 | Shots on Goal | 21 | 21 | **42** |
| **89%** | 88% | 90% | On Target Percentage | 96% | 89% | **92%** |
| **14** | 9 | 5 | Saves | 6 | 9 | **15** |
| **33%** | 43% | 24% | GK Save Percentage | 40% | 45% | **43%** |
| **2** | 2 | 0 | 7m Goals | 1 | 1 | **2** |
| **4** | 4 | 0 | 7m Shots | 1 | 4 | **5** |
| **50%** | 50% | 0% | 7m Percentage | 100% | 25% | **40%** |
| **0** | 0 | 0 | Fast Break Goals | 0 | 0 | **0** |
| **3** | 2 | 1 | Powerplay goals | 2 | 2 | **4** |
| **2** | 2 | 0 | Shorthanded goals | 0 | 0 | **0** |
| **3** | 3 | 2 | Most goals in succession | 8 | 2 | **8** |
| **1** | 0 | 1 | Yellow Cards | 0 | 0 | **0** |
| **4** | 2 | 2 | 2 min Suspension | 1 | 2 | **3** |
| **0** | 0 | 0 | Red Cards | 0 | 0 | **0** |
| **0** | 0 | 0 | Team Timeouts | 0 | 0 | **0** |

# Match Statistics Shots

## North Macedonia (MKD)

### Total
### Shots (45)

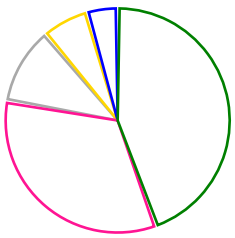

| | |
|---|---|
| 20 | [44%] |
| 15 | [33%] |
| 5 | [11%] |
| 3 | [7%] |
| 2 | [4%] |

### 1st Half
### Shots (24)

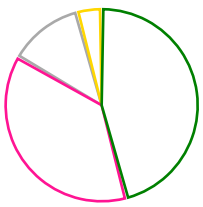

| | |
|---|---|
| 11 | [46%] |
| 9 | [38%] |
| 3 | [12%] |
| 1 | [4%] |

### 2nd Half
### Shots (21)

| | |
|---|---|
| 9 | [43%] |
| 6 | [29%] |
| 2 | [10%] |
| 2 | [10%] |
| 2 | [10%] |

## Slovenia (SLO)

### Total
### Shots (50)

| | |
|---|---|
| [56%] | 28 |
| [28%] | 14 |
| [8%] | 4 |
| [8%] | 4 |

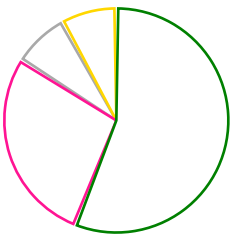

### 2nd Half
### Shots (23)

| | |
|---|---|
| [70%] | 16 |
| [22%] | 5 |
| [4%] | 1 |
| [4%] | 1 |

| | |
|---|---|
| [44%] | 12 |
| [33%] | 9 |
| [11%] | 3 |
| [11%] | 3 |

### 1st Half
### Shots (27)

Goals Saves Missed Posts Blocks

# Player Statistics: North Macedonia (MKD)

| Goalkeeper | | Total | | | | All Saves/Shots | | | | | |
|---|---|---|---|---|---|---|---|---|---|---|---|
| No. | Name | Saves | Shots | % | GC | 7M | 6M | 9M | Wing | BT | FB |
| 12 | PETKOVSKA Dragana | 13 | 40 | 32 | 27 | 66% (2/3) | 26% (8/30) | 42% (3/7) | | | |
| 16 | ILIKJ Andrea | 1 | 2 | 50 | 1 | 0% (0/1) | 100% (1/1) | | | | |
| | **TOTALS** | **14** | **42** | **33** | **28** | **50% (2/4)** | **29% (9/31)** | **42% (3/7)** | | | |

| Player | | | Total | | | All Goals/Shots | | | | | | | Additionals | | | Punishments | | |
|---|---|---|---|---|---|---|---|---|---|---|---|---|---|---|---|---|---|---|
| No. | Name | Pos. | Goals | Shots | % | 7M | 7M% | 6M | 9M | Wing | BT | FB | Ass. | ST | BL | YC | 2m | RC |
| 7 | GAKIDOVA Ivana | | 2 | 4 | 50 | | | 2/4 | | | | | | | | | | |
| 10 | KOLAROVSKA Ana Marija | | 1 | 2 | 50 | | | 1/2 | | | | | 1 | | | | | |
| 11 | GUGULJANOVA Marija | | 1 | 3 | 33 | | | 1/3 | | | | | | | | | | |
| 12 | PETKOVSKA Dragana | | 0 | 0 | 0 | | | | | | | | | | | | | |
| 13 | DJATEVSKA Ivana | | 1 | 1 | 100 | | | 1/1 | | | | | | | | | | |
| 15 | JANKULOVSKA Marija | | 2 | 8 | 25 | 1/2 | 50% | 1/1 | 0/5 | | | | | | | | | |
| 16 | ILIKJ Andrea | | 0 | 0 | 0 | | | | | | | | | | | | | |
| 19 | MLADENOVSKA Iva | | 1 | 3 | 33 | | | | 1/3 | | | | | | | | | |
| 23 | JANKULOVSKA Angela | | 3 | 5 | 60 | | | 1/2 | 2/3 | | | | 3 | 1 | | | | |
| 24 | KOCEVA Borjana | | 0 | 0 | 0 | | | | | | | | | | | | 1 | |
| 30 | KIPRIJANOVSKA Jovana | | 1 | 5 | 20 | 1/1 | 100% | | 0/4 | | | | 1 | | | | | |
| 31 | SEDLOSKA Andrea | | 1 | 2 | 50 | | | 1/1 | 0/1 | | | | | | | | | |
| 32 | ARSENIEVSKA Ivana | | 4 | 6 | 67 | | | 2/4 | 2/2 | | | | 2 | | | | 1 | |
| 43 | RIZOSKA Emilijana | | 1 | 3 | 33 | 0/1 | 0% | 1/2 | | | | | | | | | | |
| 91 | KOCEVA Bojana | | 0 | 1 | 0 | | | 0/1 | | | | | | | | | | |
| 93 | DAMJANOSKA Katerina | | 2 | 2 | 100 | | | 2/2 | | | | | | | | | 2 | |
| | **Player TOTALS** | | **20** | **45** | **44** | **2/4** | **50%** | **13/23** | **5/18** | | | | **7** | **1** | | | **4** | |

| Officials | | | Punishments | | |
|---|---|---|---|---|---|
| No. | Name | | YC | 2m | RC |
| A | GJORGJIJEVSKA Elena | | | | |
| B | GRCHEVSKI Kristijan | | 1 | | |
| C | ANDREJEVA Tanja | | | | |
| D | DOBREVSKI Nenad | | | | |
| E | FILIPOVSKI Todor | | | | |
| | TEAM | | 1 | | |
| | **TOTALS** | | **1** | **4** | |

# Player Statistics: Slovenia (SLO)

| Goalkeeper | | Total | | | | All Saves/Shots | | | | | |
|---|---|---|---|---|---|---|---|---|---|---|---|
| No. | Name | Saves | Shots | % | GC | 7M | 6M | 9M | Wing | BT | FB |
| 16 | VOJNOVIC Maja | 14 | 33 | 42 | 19 | 33% (1/3) | 42% (9/21) | 44% (4/9) | | | |
| 22 | ĐAJIC Dijana | 1 | 2 | 50 | 1 | 100% (1/1) | 0% (0/1) | | | | |
| | **TOTALS** | **15** | **35** | **42** | **20** | **50% (2/4)** | **40% (9/22)** | **44% (4/9)** | | | |

| Player | | | Total | | | All Goals/Shots | | | | | | | Additionals | | | Punishments | | |
|---|---|---|---|---|---|---|---|---|---|---|---|---|---|---|---|---|---|---|
| No. | Name | Pos. | Goals | Shots | % | 7M | 7M% | 6M | 9M | Wing | BT | FB | Ass. | ST | BL | YC | 2m | RC |
| 4 | NOVAK Erin | | 0 | 0 | 0 | | | | | | | | 1 | | | | | |
| 8 | ABINA Ema | | 3 | 4 | 75 | | | 3/4 | | | | | | | | | | |
| 9 | ABINA Ana | | 5 | 9 | 56 | 0/1 | 0% | 5/6 | 0/2 | | | | 2 | | 1 | | | |
| 11 | HRVATIN Ema | | 5 | 7 | 71 | 2/3 | 66% | | 3/4 | | | | 2 | | | | | |
| 13 | FEGIC Nusa | | 6 | 12 | 50 | 0/1 | 0% | 5/9 | 1/2 | | | | 4 | | | | | |
| 16 | VOJNOVIC Maja | | 0 | 1 | 0 | | | | | | | | | | | | | |
| 17 | LJEPOJA Nataša | | 3 | 4 | 75 | | | 3/4 | | | | | | | | | 1 | |
| 19 | BAJC Špela | | 1 | 3 | 33 | | | 1/2 | 0/1 | | | | | | | | | |
| 22 | ĐAJIC Dijana | | 0 | 0 | 0 | | | | | | | | | | | | | |
| 23 | ZULIC Azra | | 0 | 0 | 0 | | | | | | | | | | | | | |
| 25 | BARUKCIC Ivona | | 0 | 1 | 0 | | | 0/1 | | | | | | | 1 | | | |
| 26 | BUKOVEC Lara | | 0 | 0 | 0 | | | | | | | | | | | | | |
| 27 | JERAS Ana | | 0 | 1 | 0 | | | 0/1 | | | | | | | | | 1 | |
| 29 | COPI Živa | | 2 | 4 | 50 | | | 2/4 | | | | | | | | | | |
| 32 | RAKOVEC Tinkara | | 0 | 0 | 0 | | | | | | | | | | | | | |
| 71 | MARKOVIC Ema Marija | | 3 | 4 | 75 | | | 3/4 | | | | | | | | | 1 | |
| | **Player TOTALS** | | **28** | **50** | **56** | **2/5** | **40%** | **22/35** | **4/9** | | | | **9** | | **2** | | **3** | |

| Officials | | Punishments | | |
|---|---|---|---|---|
| No. | Name | YC | 2m | RC |
| A | ŽBOGAR Jan | | | |
| B | ADŽIC Dragan | | | |
| C | PAVLIC Aljaž | | | |
| D | GRUM Jan | | | |
| E | TERGLAV Luka | | | |
| | TEAM | | | |
| | **TOTALS** | | **3** | |

## Play-by-play 1st half

| North Macedonia (MKD) | | | | Slovenia (SLO) | |
|---|---|---|---|---|---|
| | | | | Shot Ljepoja, Nataša (17) saved | 00:40 |
| 01:28 | Shot Jankulovska, Angela (23) saved | | | | |
| | | | 0 - 1 | Goal Fegic, Nusa (13) | 01:55 |
| 02:37 | 7m Shot Rizoska, Emilijana (43) saved | | | | |
| | | | 0 - 2 | Goal Abina, Ana (9) | 02:50 |
| 03:40 | Shot Kiprijanovska (30) saved | | | | |
| | | | | Technical fault Markovic (71) | 04:15 |
| | | | | Turnover | 04:15 |
| 04:27 | Missed shot Kiprijanovska (30) | | | | |
| | | | | Technical fault Hrvatin, Ema (11) | 04:37 |
| | | | | Turnover | 04:37 |
| | | | | 2 minutes suspension Ljepoja (17) | 05:06 |
| 05:25 | 7m Goal Kiprijanovska, Jovana (30) | | 1 - 2 | | |
| 06:24 | 2 minutes suspension Nr. 93 | | | | |
| | | | 1 - 3 | Goal Fegic, Nusa (13) | 06:41 |
| 07:07 | Goal Jankulovska, Angela (23) | | 2 - 3 | | |
| | | | | Shot on post Abina, Ana (9) | 07:34 |
| | | | | Shot Markovic (71) saved | 07:37 |
| 08:06 | Technical fault Rizoska (43) | | | | |
| 08:06 | Turnover | | | | |
| | | | | Shot Abina, Ana (9) saved | 08:16 |
| | | | | Missed shot Abina, Ema (8) | 08:39 |
| 09:20 | Shot Kiprijanovska (30) saved | | | | |
| | | | | Shot on post Fegic, Nusa (13) | 09:56 |
| 10:32 | Goal Djatevska, Ivana (13) | | 3 - 3 | | |
| | | | | Missed shot Fegic, Nusa (13) | 10:45 |
| 11:18 | Goal Arsenievska, Ivana (32) | | 4 - 3 | | |
| | | | 4 - 4 | Goal Fegic, Nusa (13) | 11:29 |
| | | | | 2 minutes suspension Markovic (71) | 12:34 |
| 12:49 | Goal Rizoska, Emilijana (43) | | 5 - 4 | | |
| | | | | Shot Copi, Živa (29) saved | 13:25 |
| 14:21 | Shot Arsenievska, Ivana (32) saved | | | | |
| 14:44 | Missed shot Jankulovska, Marija (15) | | | | |
| | | | 5 - 5 | Goal Hrvatin, Ema (11) | 15:24 |
| 16:33 | Shot Rizoska, Emilijana (43) saved | | | | |
| | | | | Technical fault Fegic, Nusa (13) | 16:45 |
| | | | | Turnover | 16:45 |
| 17:41 | Goal Mladenovska, Iva (19) | | 6 - 5 | | |
| | | | 6 - 6 | Goal Hrvatin, Ema (11) | 17:51 |
| 18:43 | Goal Gakidova, Ivana (7) | | 7 - 6 | | |
| 19:15 | 2 minutes suspension Koceva (24) | | | | |
| | | | 7 - 7 | Goal Ljepoja, Nataša (17) | 19:31 |
| 20:10 | 7m Goal Jankulovska, Marija (15) | | 8 - 7 | | |
| | | | 8 - 8 | Goal Copi, Živa (29) | 20:36 |
| 21:34 | Technical fault Gakidova, Ivana (7) | | | | |

Play-by-play 1st half

| North Macedonia (MKD) | | | | | Slovenia (SLO) | |
|---|---|---|---|---|---|---|
| 21:34 | Turnover | | | | | |
| | | 8 - 9 | | Goal Abina, Ana (9) | | 21:42 |
| 22:16 | Goal Gakidova, Ivana (7) | 9 - 9 | | | | |
| | | | | 7m Shot Abina, Ana (9) saved | | 22:44 |
| | | | | Technical fault Abina, Ana (9) | | 22:51 |
| | | | | Turnover | | 22:51 |
| 23:14 | Missed shot Mladenovska, Iva (19) | | | | | |
| | | 9 - 10 | | 7m Goal Hrvatin, Ema (11) | | 23:41 |
| 24:49 | Shot on post Gakidova, Ivana (7) | | | | | |
| | | | | 7m Shot Hrvatin, Ema (11) saved | | 25:36 |
| | | | | Shot Abina, Ana (9) saved | | 26:10 |
| | | 9 - 11 | | Goal Abina, Ana (9) | | 26:31 |
| 27:23 | 7m Shot Jankulovska, Marija (15) saved | | | | | |
| 27:25 | Goal Jankulovska, Marija (15) | 10 - 11 | | | | |
| | | | | Shot Fegic, Nusa (13) saved | | 27:56 |
| 28:09 | Shot Arsenievska, Ivana (32) saved | | | | | |
| | | 10 - 12 | | Goal Abina, Ana (9) | | 28:17 |
| 28:54 | Goal Guguljanova, Marija (11) | 11 - 12 | | | | |
| | | | | 7m Shot on post Fegic, Nusa (13) | | 29:33 |
| | | | | Shot Fegic, Nusa (13) saved | | 29:38 |
| 30:00 | Shot Jankulovska, Marija (15) saved | | | | | |
| | | | | Missed shot Vojnovic, Maja (16) | | 30:00 |

## Play-by-play 2nd half

| North Macedonia (MKD) | | | | | Slovenia (SLO) | |
|---|---|---|---|---|---|---|
| 30:36 | Goal Damjanoska, Katerina (93) | | 12 - 12 | | | |
| | | | 12 - 13 | | Goal Abina, Ema (8) | 31:10 |
| 31:49 | Technical fault Arsenievska (32) | TF | | | | |
| 31:49 | Turnover | | | | | |
| | | | 12 - 14 | | Goal Abina, Ema (8) | 32:19 |
| 32:45 | Goal Arsenievska, Ivana (32) | | 13 - 14 | | | |
| | | | | TF | Technical fault Abina, Ana (9) | 32:57 |
| | | | | | Turnover | 32:57 |
| 33:45 | Goal Damjanoska, Katerina (93) | | 14 - 14 | | | |
| | | | 14 - 15 | | Goal Ljepoja, Nataša (17) | 34:29 |
| 35:01 | Goal Arsenievska, Ivana (32) | | 15 - 15 | | | |
| | | | 15 - 16 | | Goal Hrvatin, Ema (11) | 35:22 |
| 35:52 | Shot on post Jankulovska (15) | | | | | |
| | | | 15 - 17 | | Goal Abina, Ema (8) | 36:22 |
| 36:49 | Shot on post Kiprijanovska (30) | | | | | |
| | | | | | Shot Fegic, Nusa (13) saved | 37:34 |
| 37:44 | Goal Jankulovska, Angela (23) | | 16 - 17 | | | |
| 38:34 | 2 minutes suspension Nr. 93 | 2' | | | | |
| | | | | | Shot Copi, Živa (29) saved | 38:54 |
| 39:32 | Shot Jankulovska, Marija (15) saved | | | | | |
| | | | 16 - 18 | | Goal Ljepoja, Nataša (17) | 40:22 |
| 40:55 | Goal Arsenievska, Ivana (32) | | 17 - 18 | | | |
| | | | 17 - 19 | | Goal Copi, Živa (29) | 41:31 |
| 42:24 | Technical fault Arsenievska (32) | TF | | | | |
| 42:24 | Turnover | | | | | |
| | | | 17 - 20 | | Goal Bajc, Špela (19) | 42:28 |
| 42:57 | Goal Jankulovska, Angela (23) | | 18 - 20 | | | |
| | | | | TF | Technical fault Abina, Ana (9) | 43:14 |
| | | | | | Turnover | 43:14 |
| 43:47 | Technical fault Kiprijanovska (30) | TF | | | | |
| 43:47 | Turnover | | | | | |
| | | | 18 - 21 | | Goal Abina, Ana (9) | 43:54 |
| 44:29 | Shot Guguljanova, Marija (11) saved | | | | | |
| | | | 18 - 22 | | Goal Fegic, Nusa (13) | 44:34 |
| 45:02 | Missed shot Mladenovska, Iva (19) | | | | | |
| | | | | | Shot Hrvatin, Ema (11) saved | 45:50 |
| 46:39 | Technical fault Arsenievska (32) | TF | | | | |
| 46:39 | Turnover | | | | | |
| | | | 18 - 23 | | Goal Markovic, Ema Marija (71) | 47:14 |
| 47:16 | 2 minutes suspension Nr. 32 | 2' | | | | |
| 47:44 | Missed shot Jankulovska (23) | | | | | |
| | | | 18 - 24 | | Goal Markovic, Ema Marija (71) | 48:13 |
| | | | 18 - 25 | | Goal Fegic, Nusa (13) | 49:47 |
| 50:21 | Shot Guguljanova, Marija (11) saved | | | | | |
| | | | 18 - 26 | | Goal Markovic, Ema Marija (71) | 50:28 |

Play-by-play 2nd half

| North Macedonia (MKD) | | | | | Slovenia (SLO) | |
|---|---|---|---|---|---|---|
| 51:36 | Technical fault Jankulovska (15) | TF | | | | |
| 51:36 | Turnover | | | | | |
| | | | 18 - 27 | | Goal Fegic, Nusa (13) | 51:40 |
| 52:08 | Technical fault Arsenievska (32) | TF | | | | |
| 52:08 | Turnover | | | | | |
| | | | | | Shot Bajc, Špela (19) saved | 52:37 |
| 52:45 | Shot Gakidova, Ivana (7) saved | | | | | |
| 53:21 | Shot Kolarovska (10) saved | | | | | |
| | | | 18 - 28 | | 7m Goal Hrvatin, Ema (11) | 54:15 |
| | | | | 2' | 2 minutes suspension Jeras (27) | 54:56 |
| 55:14 | Shot Koceva, Bojana (91) saved | | | | | |
| | | | | | Shot on post Bajc, Špela (19) | 55:40 |
| 55:44 | Goal Sedloska, Andrea (31) | | 19 - 28 | | | |
| 56:35 | Yellow card unknown player | | | | | |
| | | | | TF | Technical fault Bukovec, Lara (26) | 57:11 |
| | | | | | Turnover | 57:11 |
| 57:30 | Goal Kolarovska, Ana Marija (10) | | 20 - 28 | | | |
| | | | | | Shot Barukcic, Ivona (25) saved | 57:41 |
| | | | | | Missed shot Jeras, Ana (27) | 58:12 |
| 58:58 | Technical fault Arsenievska (32) | TF | | | | |
| 58:58 | Turnover | | | | | |
| | | | | TF | Technical fault Rakovec (32) | 59:31 |
| | | | | | Turnover | 59:31 |

## Team Statistics Attack

### North Macedonia (MKD)

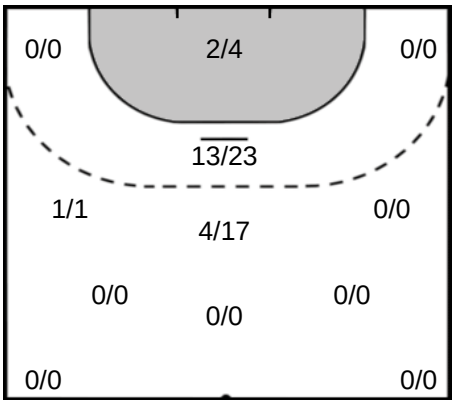


### Slovenia (SLO)

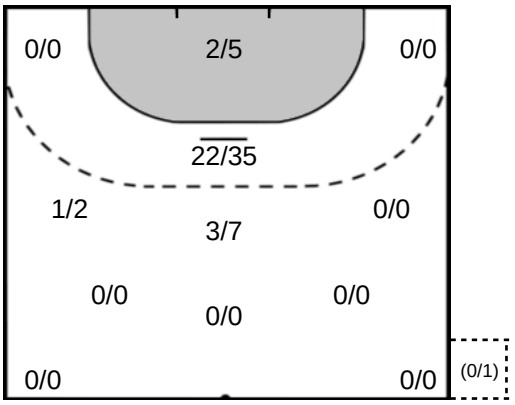


**15 JANKULOVSKA Marija**

Goals: 2
Shots: 8
25 %

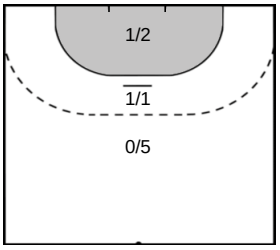


**FEGIC Nusa 13**

Goals: 6
Shots: 12
50 %

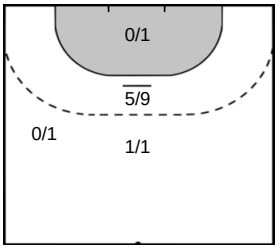


**32 ARSENIEVSKA Ivana**

Goals: 4
Shots: 6
66 %

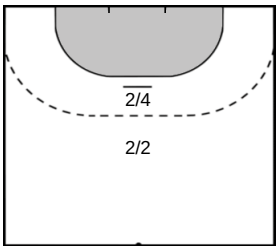


**ABINA Ana 9**

Goals: 5
Shots: 9
55 %

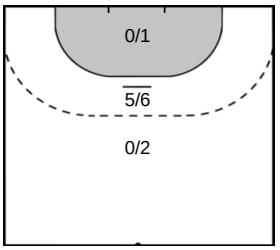


**23 JANKULOVSKA Angela**

Goals: 3
Shots: 5
60 %

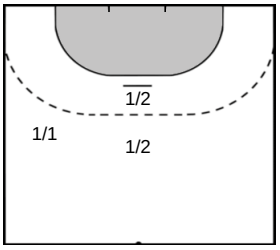


**HRVATIN Ema 11**

Goals: 5
Shots: 7
71 %

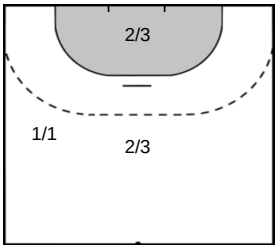


**30 KIPRIJANOVSKA Jovana**

Goals: 1
Shots: 5
20 %

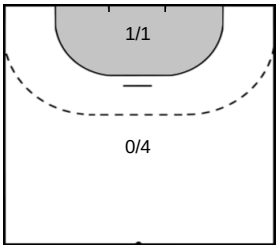


**ABINA Ema 8**

Goals: 3
Shots: 4
75 %

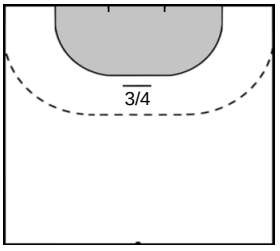

Team Statistics Attack

| North Macedonia (MKD) | Slovenia (SLO) |
|---|---|

**7 GAKIDOVA Ivana**

Goals: 2
Shots: 4
50 %

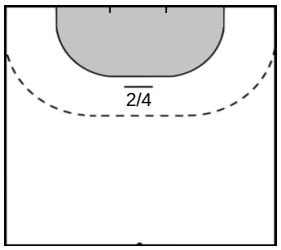


**11 GUGULJANOVA Marija**

Goals: 1
Shots: 3
33 %

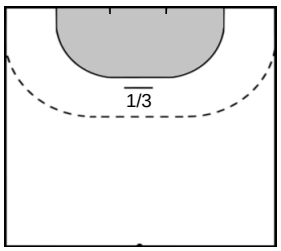


**19 MLADENOVSKA Iva**

Goals: 1
Shots: 3
33 %

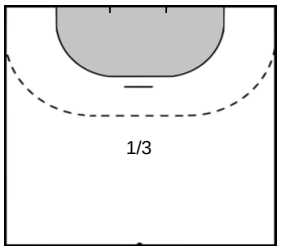


**43 RIZOSKA Emilijana**

Goals: 1
Shots: 3
33 %

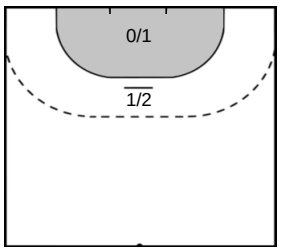


**93 DAMJANOSKA Katerina**

Goals: 2
Shots: 2
100 %

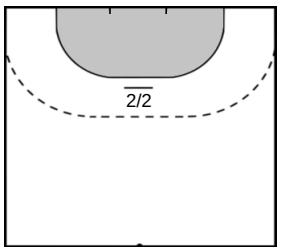


**LJEPOJA Nataša 17**

Goals: 3
Shots: 4
75 %

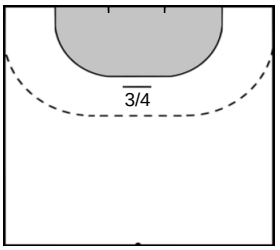


**MARKOVIC Ema Marija 71**

Goals: 3
Shots: 4
75 %

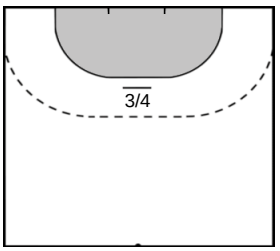


**COPI Živa 29**

Goals: 2
Shots: 4
50 %

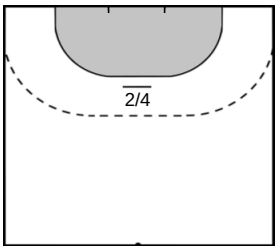


**BAJC Špela 19**

Goals: 1
Shots: 3
33 %

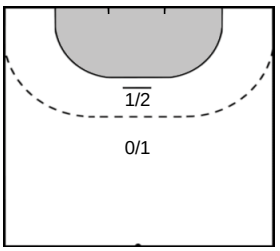


**VOJNOVIC Maja 16**

Goals: 0
Shots: 1
0 %

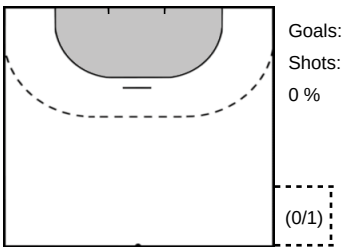

Team Statistics Attack

| North Macedonia (MKD) | Slovenia (SLO) |
|---|---|

**10 KOLAROVSKA Ana Marija**

Goals: 1
Shots: 2
50 %

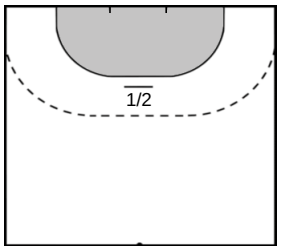


**31 SEDLOSKA Andrea**

Goals: 1
Shots: 2
50 %

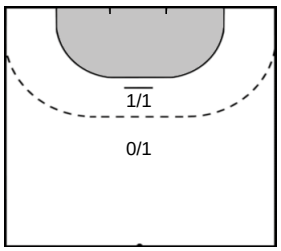


**13 DJATEVSKA Ivana**

Goals: 1
Shots: 1
100 %

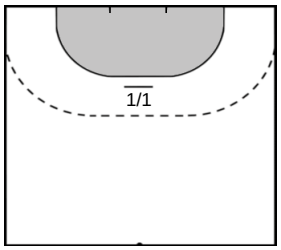


**91 KOCEVA Bojana**

Goals: 0
Shots: 1
0 %

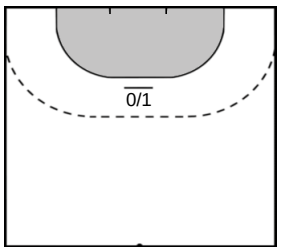


**BARUKCIC Ivona 25**

Goals: 0
Shots: 1
0 %

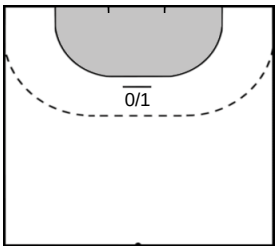


**JERAS Ana 27**

Goals: 0
Shots: 1
0 %

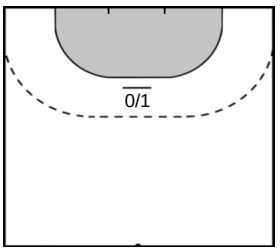

## Goalkeeper Statistics

### North Macedonia (MKD)

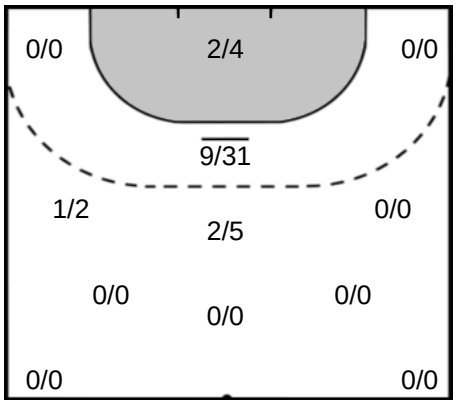


**12** **PETKOVSKA Dragana**

Saves: 13
Shots: 40
32 %

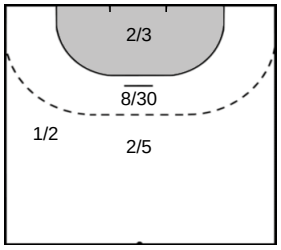


**16** **ILIKJ Andrea**

Saves: 1
Shots: 2
50 %

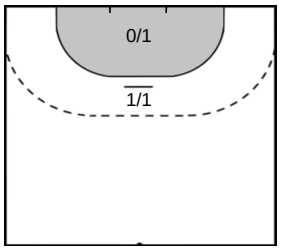


### Slovenia (SLO)

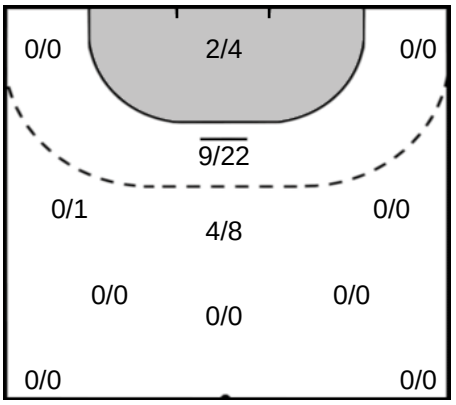


**VOJNOVIC Maja** **16**

Saves: 14
Shots: 33
42 %

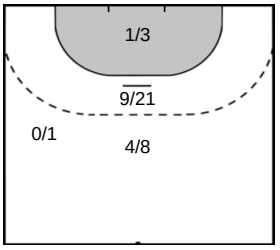


**ĐAJIC Dijana** **22**

Saves: 1
Shots: 2
50 %

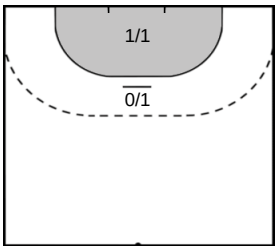

## Legend

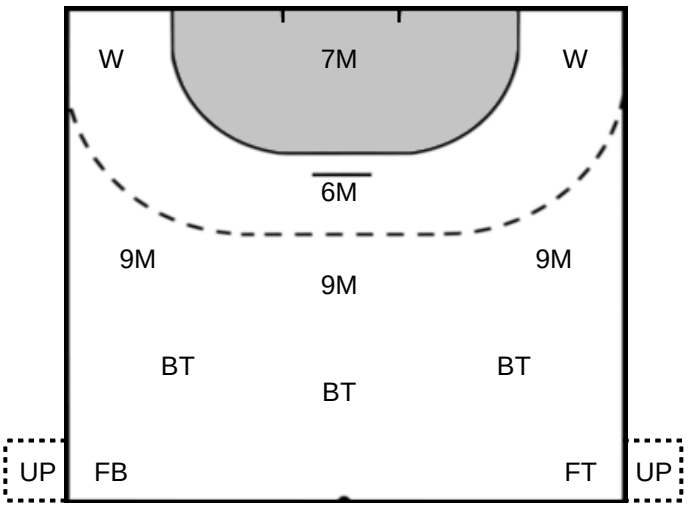


| | |
|---|---|
| **%** | Efficiency |
| **Ass.** | Assists |
| **Pos.** | Position |
| **GC.** | Goals conceded |
| **7M** | 7-metre Shots |
| **W** | Wing Shots (Right, Left) |
| **BT** | Breakthrough (Right, Center, Left) |
| **FB** | Fast Break |
| **6M** | 6-metre Shots |
| **9M** | 9-metre Shots (Right, Center, Left) |
| **FT** | Free Throw |
| **ST** | Steals |
| **BL** | Blocks |
| **YC** | Yellow Cards |
| **RC** | Red Cards |
| **BC** | Blue Cards |
| **2m** | 2 Minute Suspensions |
| **UP** | Unassigned Position |